

Self-managed super funds

Members by gender 2018–2019



Australian Government
Australian Taxation Office

KEY STATISTICS



At June 2020, there was a **higher proportion of females than males aged under 70**

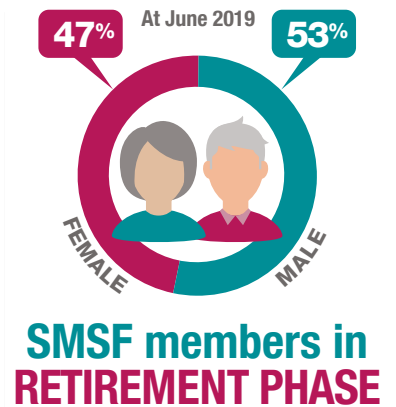
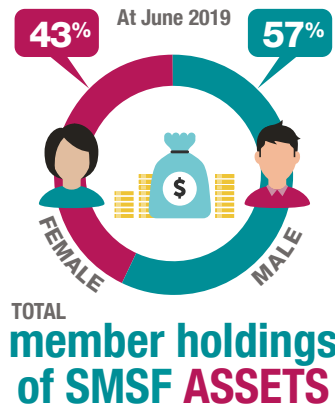
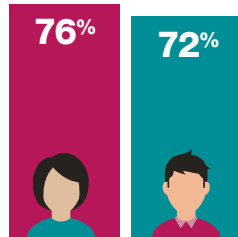

SMSF MEMBER BALANCES

Over the **five years** to June 2019, **female** average member balances **increased** by **28%** to **\$654,000** while **male** average member balances **increased** by **22%** to **\$784,000**

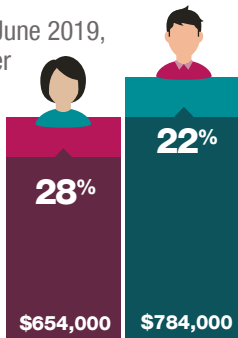

Males across all age groups had **higher average** SMSF member balances than **females** at June 2019

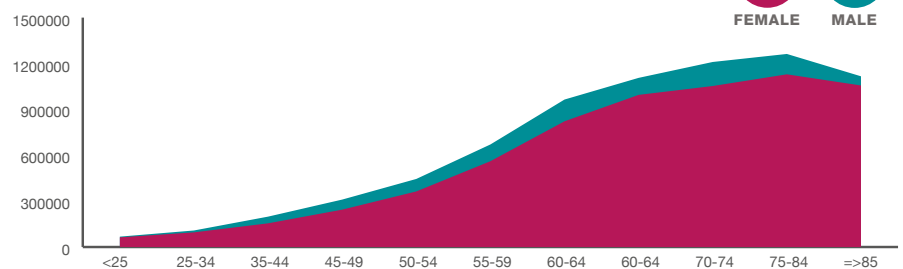

CONTRIBUTIONS TO SMSFs FOR MALE AND FEMALE MEMBERS

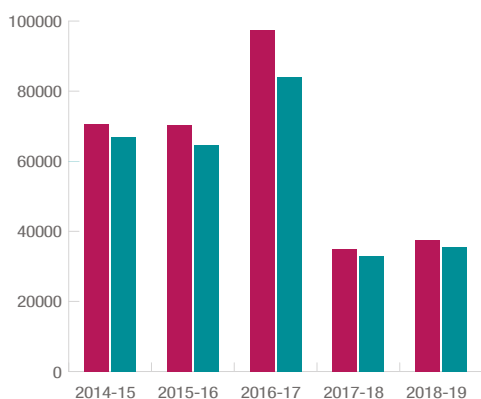

Over the **five years** to June 2019, average member contributions for both **male** and **female** members **dropped by 47%**



Average **MEMBER** contributions dropped to **\$37,500** or by **7%** for **females** and to **\$35,500** or by **8%** for **males** from 2017–18 to 2018–19

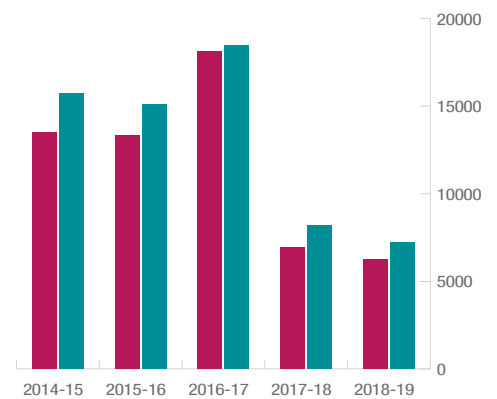

Average **EMPLOYER** contributions dropped to **\$11,200** or by **3%** for **females** and to **\$14,200** or by **2%** for **males** from 2017–18 to 2018–19

